

Joppy Momma's Farm

Building Community Capacity

RCE North Texas Summit
Assistant Professor, Julia Lindgren

SHIFT POWER

CULTIVATE COMMUNITY

CREATE IMPACT







UTA + JOPPA ENGAGEMENT

2018	(F) SYMPOSIUM / FREEDMAN TOWNS STORIES
2019	(F) LANDSCAPE ARCHITECTURE STUDIO
2020	(F) ARCHITECTURE STUDIO / MELISSA PIERCE
2021	(S) SEMINAR / ENGAGEMENT (S) ARCHITECTURE + LANDSCAPE STUDIO / RECLAIMING BLACK SETTLEMENT (S) ROUND TABLE / RECLAIMING BLACK SETTLEMENT (F) ARCHITECTURE DESIGN+BUILD STUDIO / JOPPY MOMMA'S FARM (F) INTERIOR ARCHITECTURE STUDIO / MELISSA PIERCE





RESTORING, REBUILDING, REGENERATING ONE SEED AT A TIME

www.joppymommas.org





This course will acknowledge residents as experts in directly shaping their environment. Students will work with community members to understand opportunities and challenges related to food equity, sustainable development and community identified priorities and values.

In partnership with Joppy Momma's Farm, design-build activities seek to contribute to the equitable redistribution of resources locally and the stewardship of positive neighborhood change.







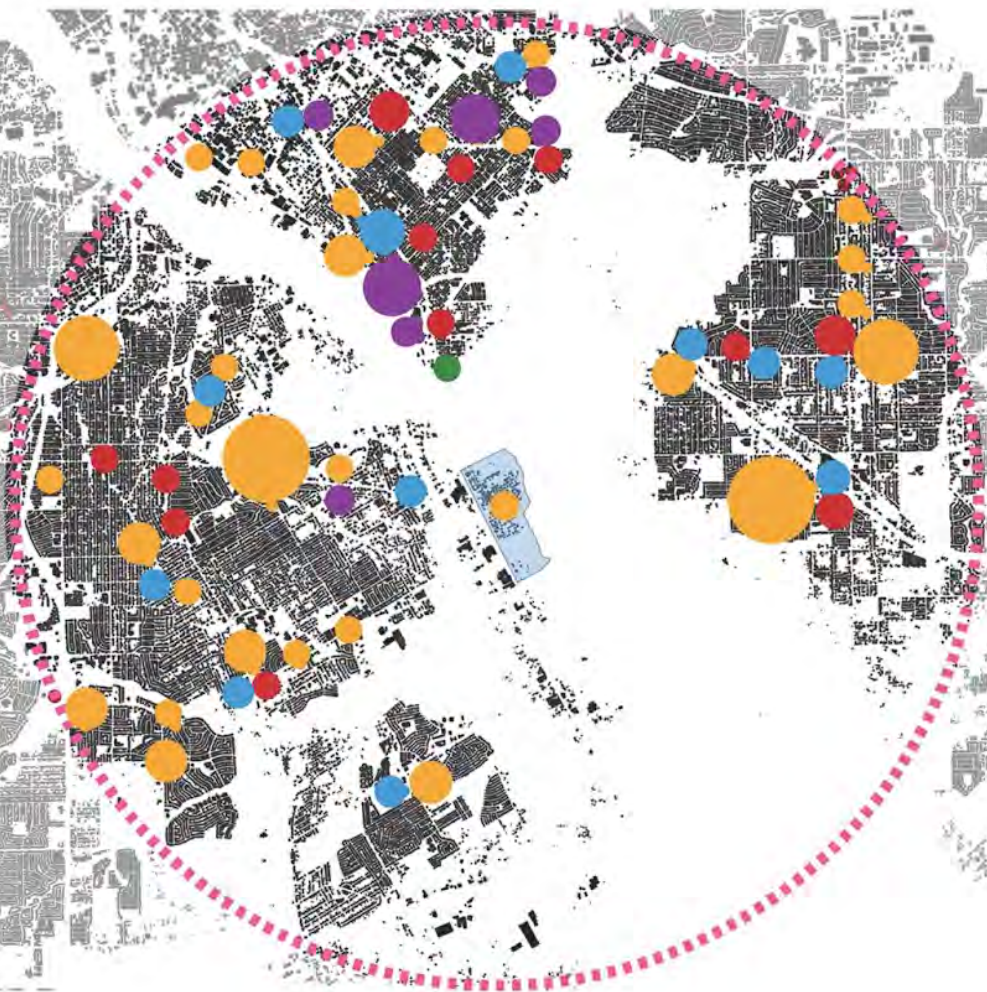

Food systems within 5-mile radius
Graphics by Keely Morgan

16.1%

or more of people in Joppa
are food insecure.

Polcymap

Food Desert: "An urban area in which it is difficult to buy affordable or good-quality fresh food."

Oxford Dictionary

Food Insecurity: "A lack of consistent access to enough food for an active, healthy lifestyle."

USDA

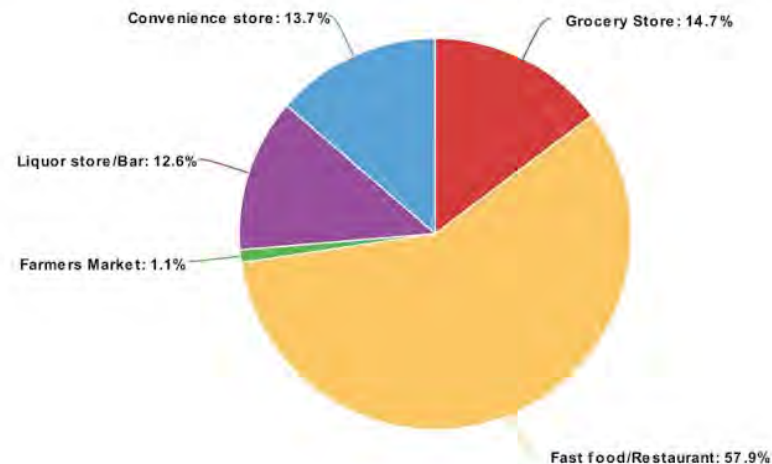





Water Collection



Farmers Residence



Tool Shed



Tree Forest



Chicken Coop



Parking



Site Lighting



Fence

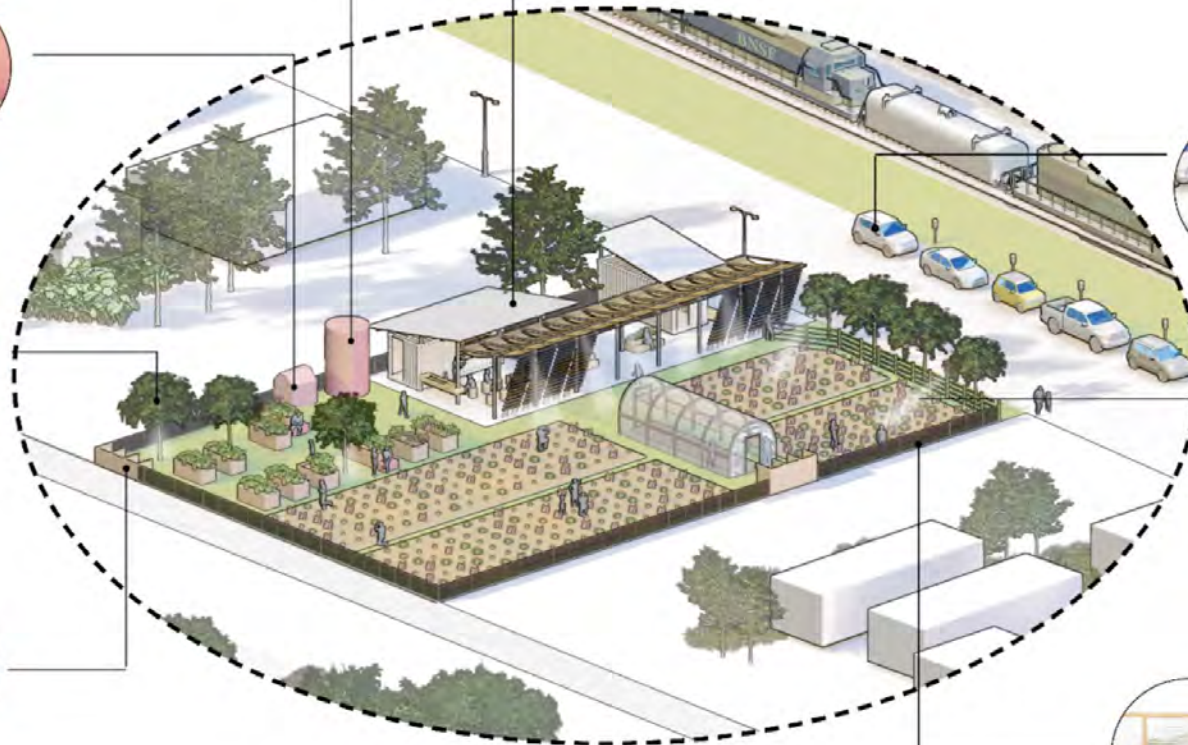











Thank you

